O, come all ye faithful

Francis Wade
Arr: Foster/Hambre

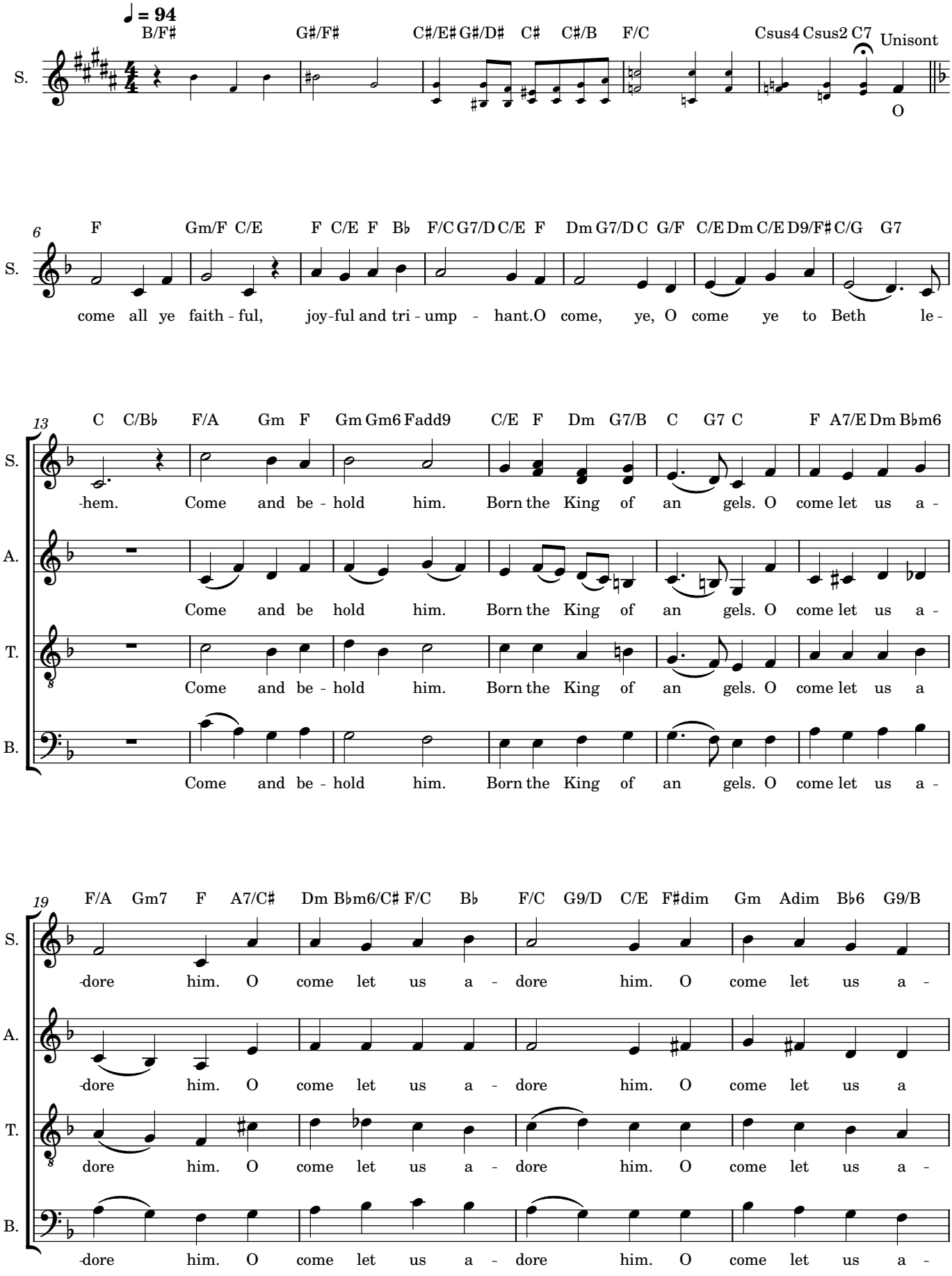

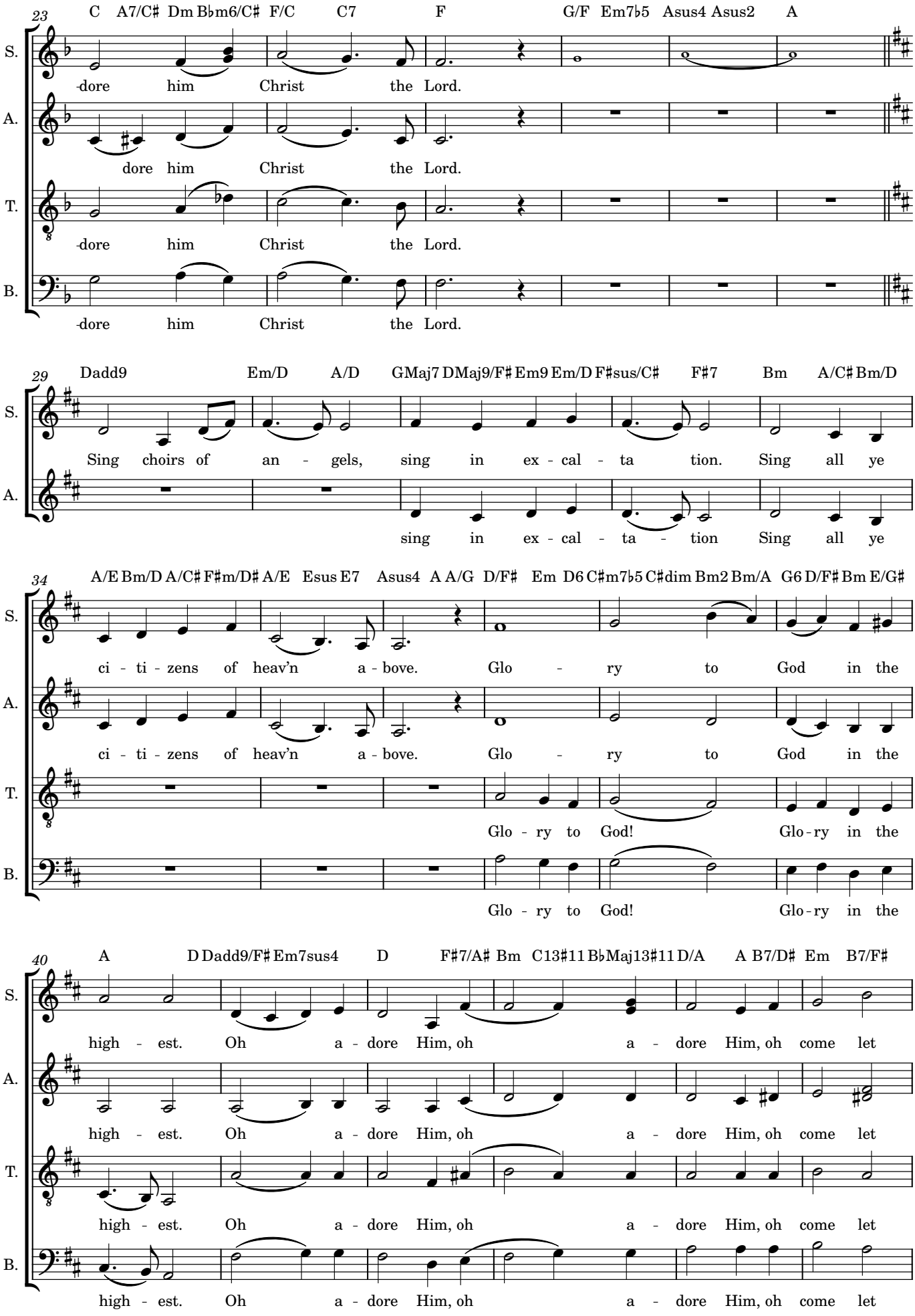
23
C A7/C♯ Dm B♭m6/C♯ F/C C7 F G/F Em7♭5 Asus4 Asus2 A
S. dore him Christ the Lord.
A. dore him Christ the Lord.
T. dore him Christ the Lord.
B. dore him Christ the Lord.
29
Dadd9 Em/D A/D GMaj7 DMaj9/F♯ Em9 Em/D F♯sus/C♯ F♯7 Bm A/C♯ Bm/D
S. Sing choirs of an - gels, sing in ex - cal - ta tion. Sing all ye
A. sing in ex - cal - ta - tion Sing all ye
34
A/E Bm/D A/C♯ F♯m/D♯ A/E Esus E7 Asus4 A A/G D/F♯ Em D6 C♯m7♭5 C♯dim Bm2 Bm/A G6 D/F♯ Bm E/G♯
S. ci - ti - zens of heav'n a - bove. Glo - ry to God in the
A. ci - ti - zens of heav'n a - bove. Glo - ry to God in the
T. Glo - ry to God! Glo - ry in the
B. Glo - ry to God! Glo - ry in the
40
A D Dadd9/F♯ Em7sus4 D F♯7/A♯ Bm C13♯11 B♭Maj13♯11 D/A A B7/D♯ Em B7/F♯
S. high - est. Oh a - dore Him, oh a - dore Him, oh come let
A. high - est. Oh a - dore Him, oh a - dore Him, oh come let
T. high - est. Oh a - dore Him, oh a - dore Him, oh come let
B. high - est. Oh a - dore Him, oh a - dore Him, oh come let

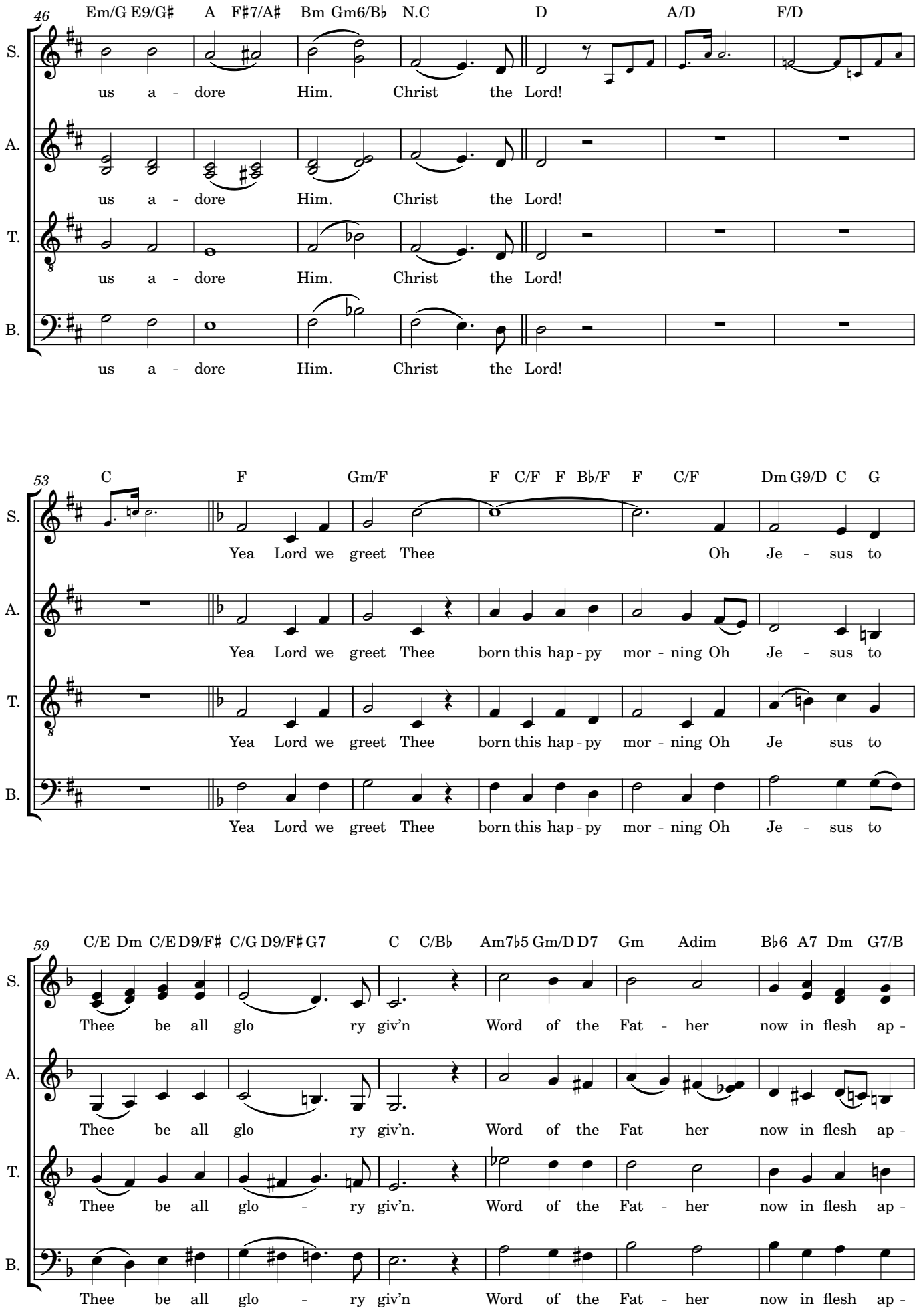
46
Em/G E9/G♯ A F♯7/A♯ Bm Gm6/B♭ N.C D A/D F/D
S. us a - dore Him. Christ the Lord!
A. us a - dore Him. Christ the Lord!
T. us a - dore Him. Christ the Lord!
B. us a - dore Him. Christ the Lord!
53
C F Gm/F F C/F F B♭/F F C/F Dm G9/D C G
S. Yea Lord we greet Thee Oh Je - sus to
A. Yea Lord we greet Thee born this hap - py mor - ning Oh Je - sus to
T. Yea Lord we greet Thee born this hap - py mor - ning Oh Je sus to
B. Yea Lord we greet Thee born this hap - py mor - ning Oh Je - sus to
59
C/E Dm C/E D9/F♯ C/G D9/F♯ G7 C C/B♭ Am7♭5 Gm/D D7 Gm Adim B♭6 A7 Dm G7/B
S. Thee be all glo ry giv'n Word of the Fat - her now in flesh ap -
A. Thee be all glo ry giv'n. Word of the Fat her now in flesh ap -
T. Thee be all glo - ry giv'n. Word of the Fat - her now in flesh ap -
B. Thee be all glo - ry giv'n Word of the Fat - her now in flesh ap -

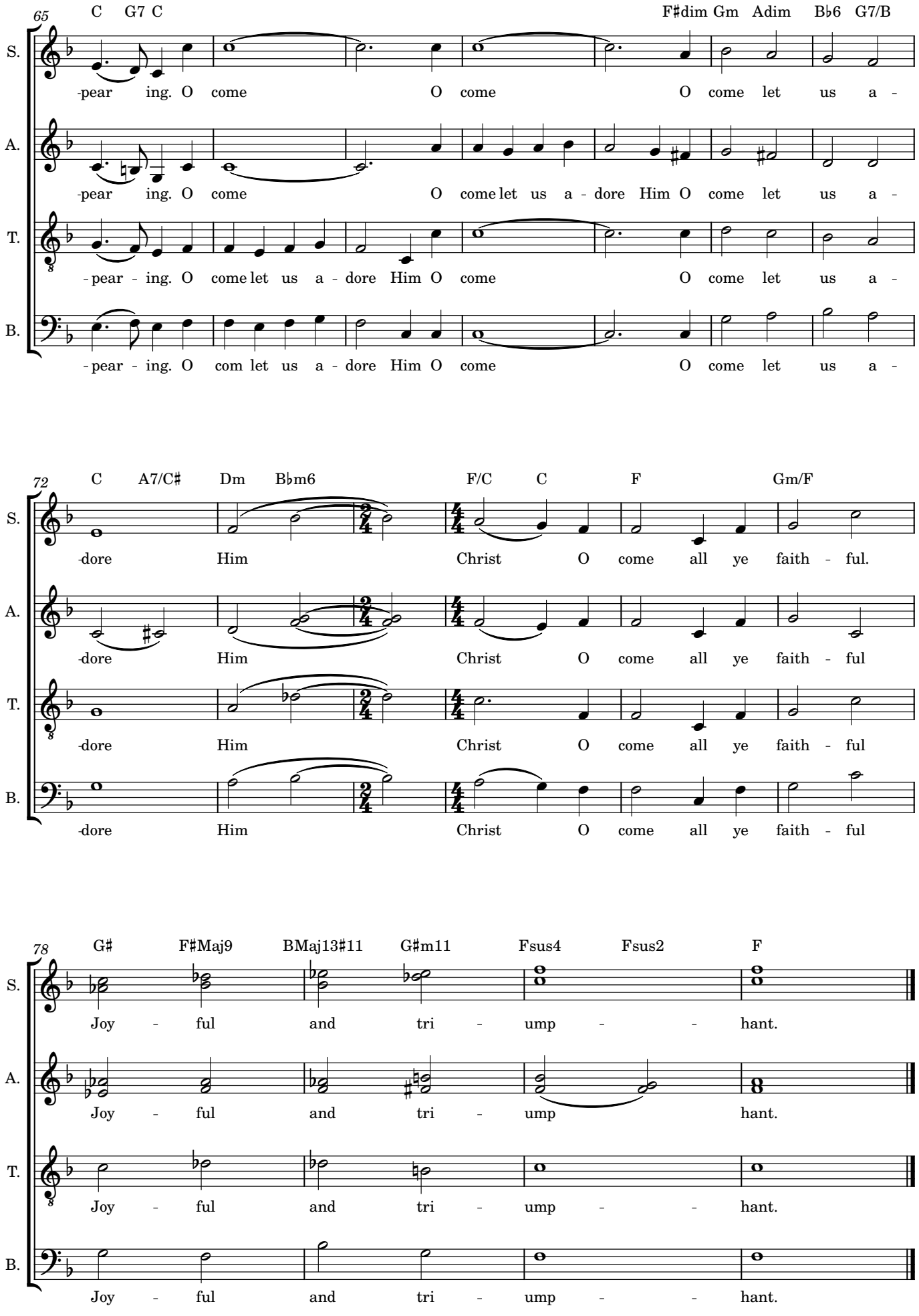
65
C G7 C F♯dim Gm Adim B♭6 G7/B
S. -pear ing. O come O come O come let us a -
A. -pear ing. O come O come let us a - dore Him O come let us a -
T. -pear - ing. O come let us a - dore Him O come O come let us a -
B. -pear - ing. O com let us a - dore Him O come O come let us a -
72
C A7/C♯ Dm B♭m6 F/C C F Gm/F
S. -dore Him Christ O come all ye faith - ful.
A. -dore Him Christ O come all ye faith - ful
T. -dore Him Christ O come all ye faith - ful
B. -dore Him Christ O come all ye faith - ful
78
G♯ F♯Maj9 BMaj13♯11 G♯m11 Fsus4 Fsus2 F
S. Joy - ful and tri - ump - - hant.
A. Joy - ful and tri - ump hant.
T. Joy - ful and tri - ump - - hant.
B. Joy - ful and tri - ump - - hant.