All is well

W Kirkpatrick/M W Smith
Arr Robert Hambre

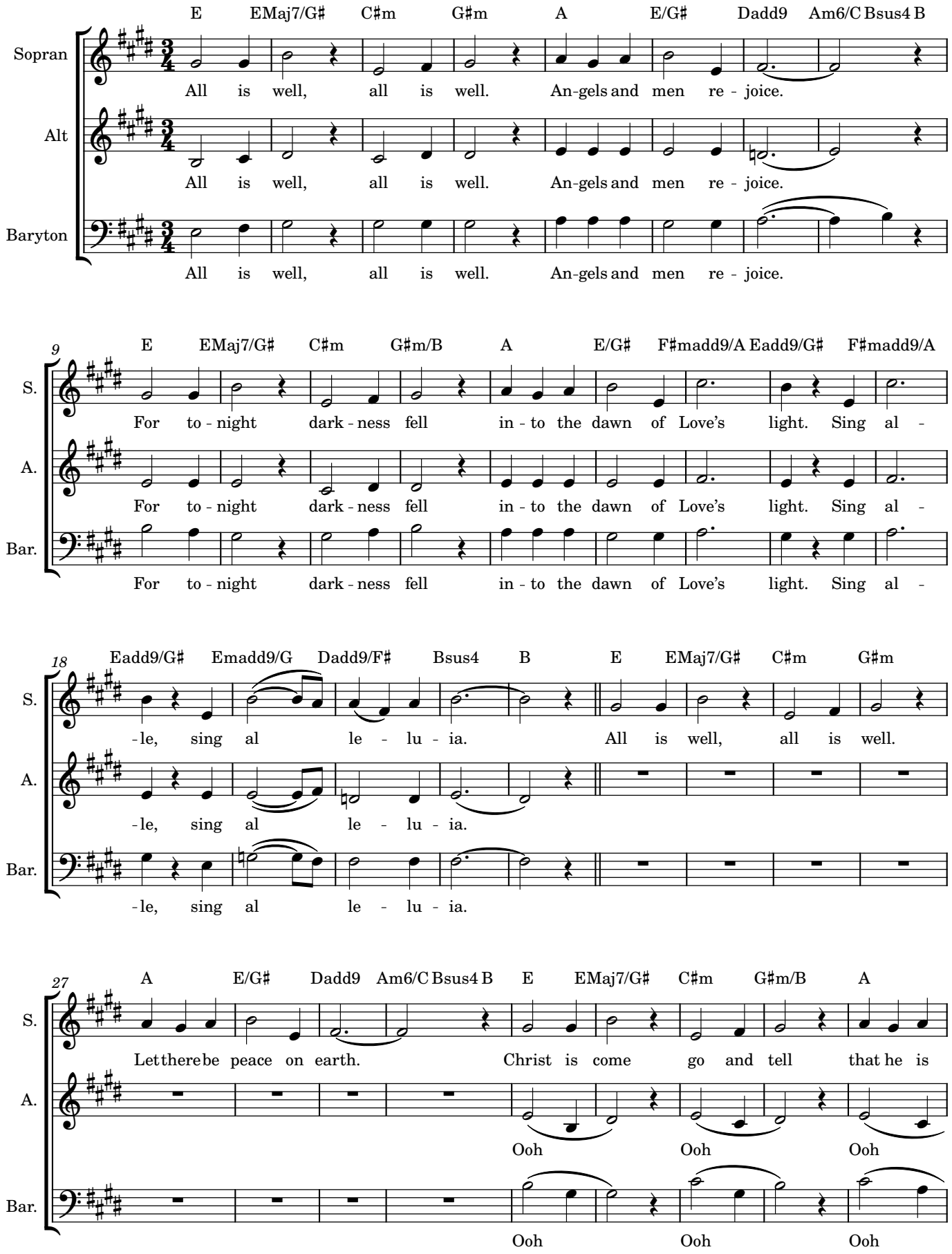

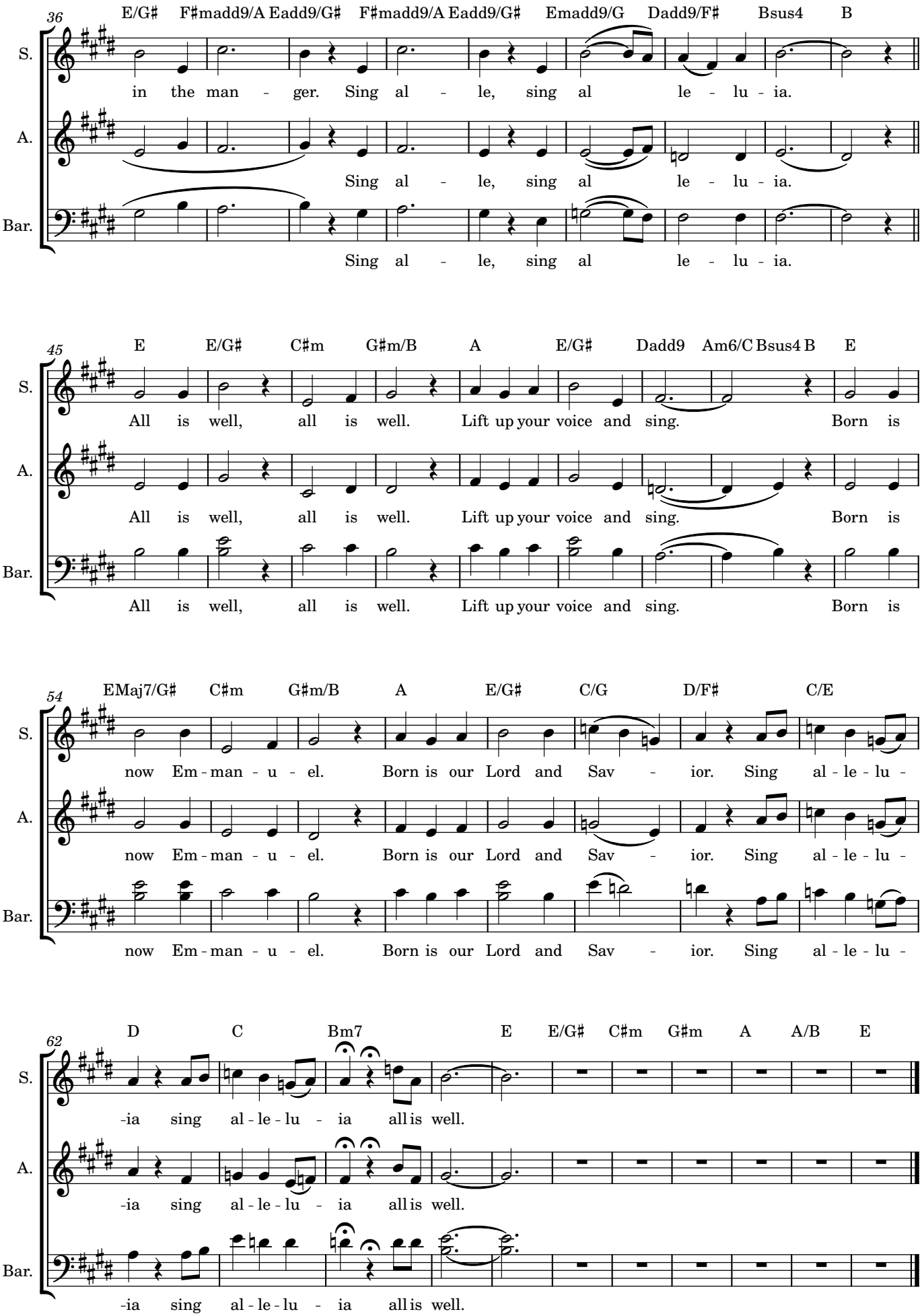
36
E/G# F♯madd9/A Eadd9/G♯ F♯madd9/A Eadd9/G♯ Emadd9/G Dadd9/F♯ Bsus4 B
S.
in the man - ger. Sing al - le, sing al le - lu - ia.
A.
Sing al - le, sing al le - lu - ia.
Bar.
Sing al - le, sing al le - lu - ia.
45
E E/G# C♯m G♯m/B A E/G# Dadd9 Am6/C Bsus4 B E
S.
All is well, all is well. Lift up your voice and sing. Born is
A.
All is well, all is well. Lift up your voice and sing. Born is
Bar.
All is well, all is well. Lift up your voice and sing. Born is
54
EMaj7/G# C♯m G♯m/B A E/G# C/G D/F♯ C/E
S.
now Em - man - u - el. Born is our Lord and Sav - ior. Sing al - le - lu -
A.
now Em - man - u - el. Born is our Lord and Sav - ior. Sing al - le - lu -
Bar.
now Em - man - u - el. Born is our Lord and Sav - ior. Sing al - le - lu -
62
D C Bm7 E E/G# C♯m G♯m A A/B E
S.
-ia sing al - le - lu - ia all is well.
A.
-ia sing al - le - lu - ia all is well.
Bar.
-ia sing al - le - lu - ia all is well.